5 in C
Bass Clarinet
(3rd) B♭ Trombone
(3rd) B♭ Baritone
B♭ Bass

Quando, Quando, Quando

Tony Renis / Alberto Testa / Orfelio Cesari

Arr.: Dennis Armitage

Photocopying is illegal!

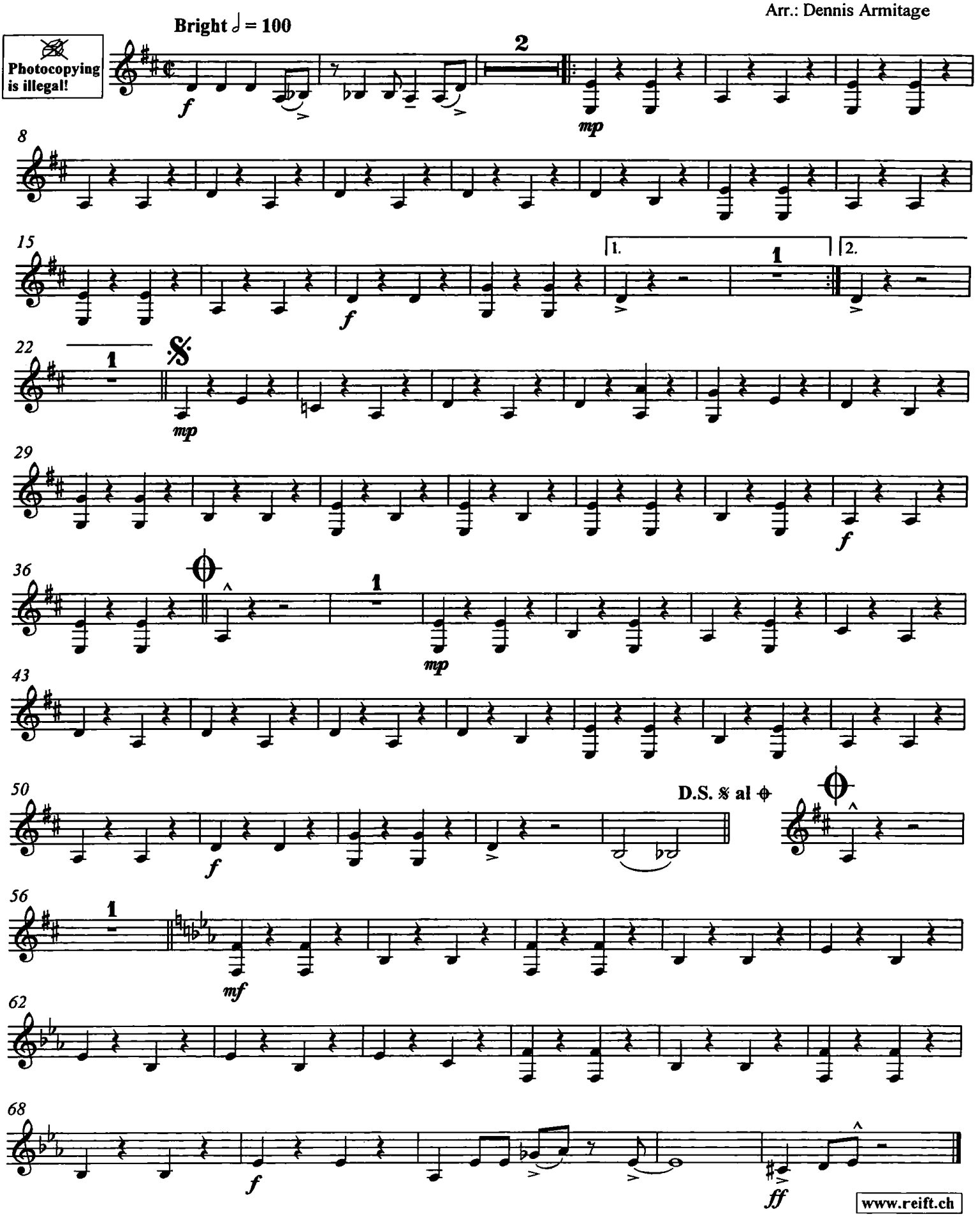

© Ritmi e Canzoni, Milano. Alleinige Rechte für CH: Musikvertrieb AD, Zürich
EMR 5364
EDITIONS MARC REIFT CH-3963 CRANS-MONTANA (SWITZERLAND) - ALL RIGHTS RESERVED